Parque Automovél

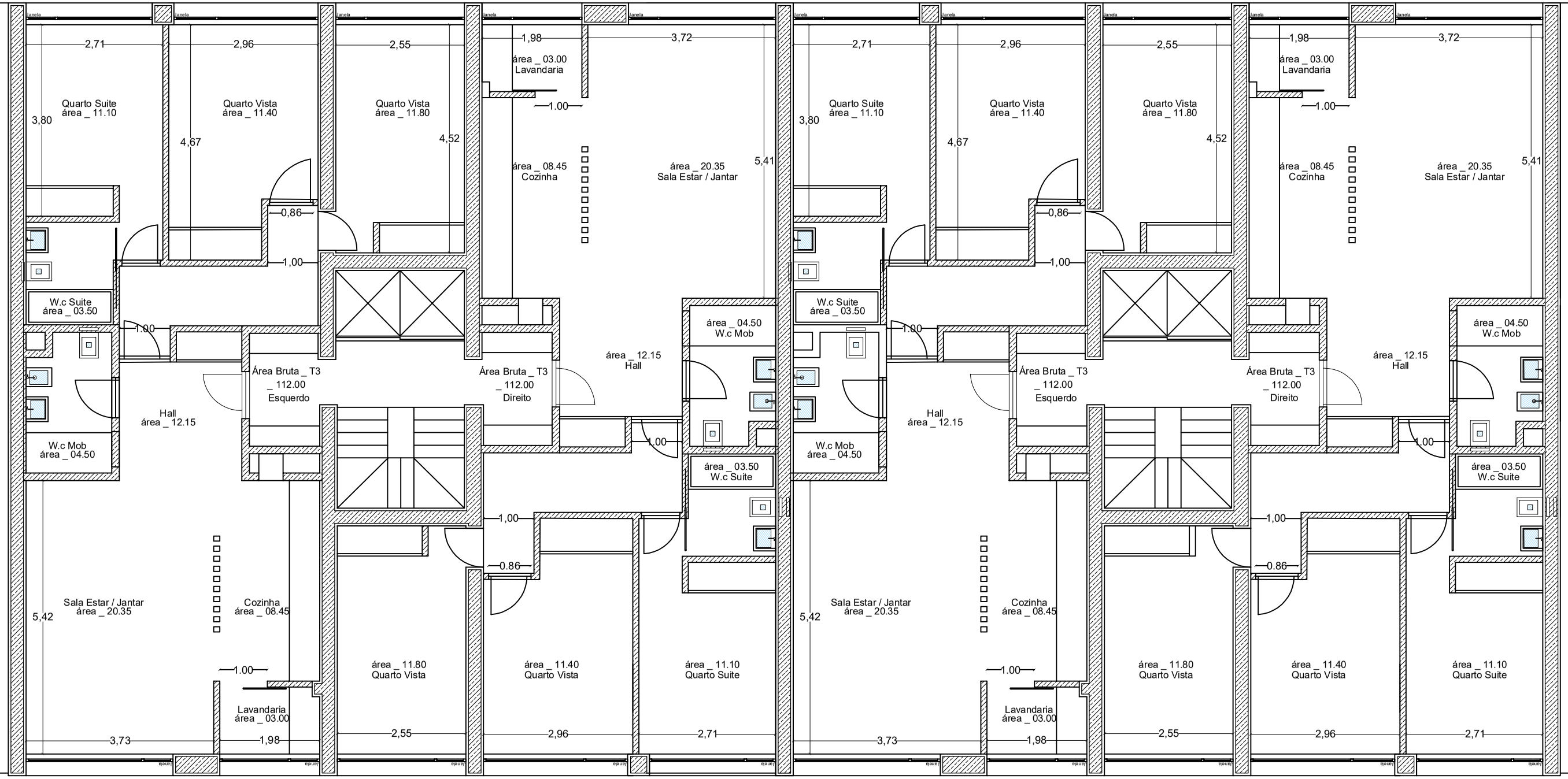

Rua Senhora do Porto